

# 2044 Filed This 25 day of July 1969  
And Recorded in Vol. 4B Page 185 at 1:49 P.  
Ollie Farnsworth  
Register Mesne Conveyance Greenville County, S. C.

PLAT of SURVEY

DATE JULY 17, 1969  
SCALE 1" = 40'

PROPERTY OF... Jacob Sammons  
CHICKS SPRINGS TWP. - GREENVILLE COUNTY - SOUTH CAROLINA

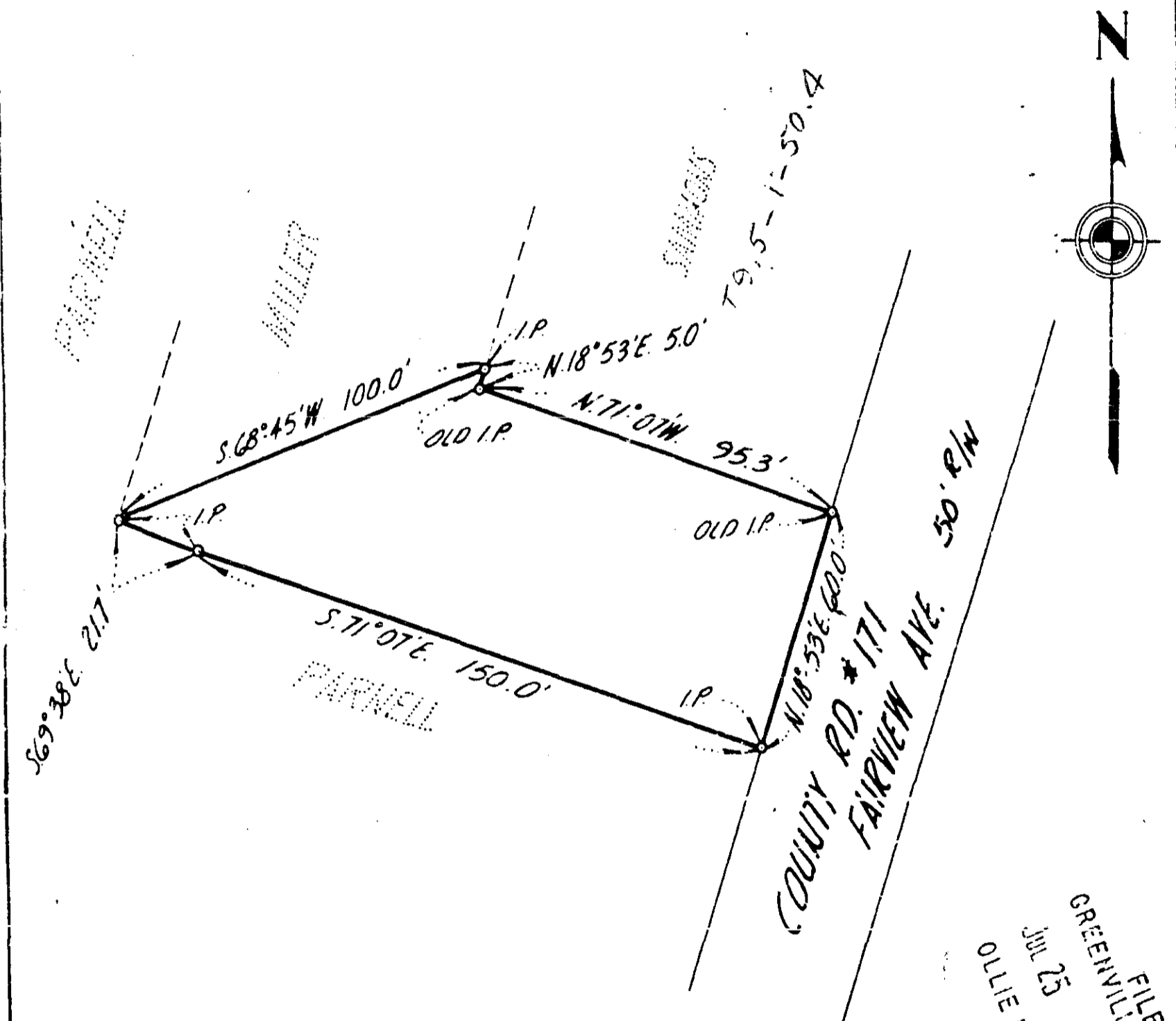

504  
2044 12-185  
PT. T9.5 - 1-50.1

JUL 25 1969

FILED  
GREENVILLE CO. S. C.  
JUL 25 1 49 PM '69  
OLLIE FARNSWORTH  
R.M.C.

Reference: Plat of M.A. Parnell, Jan 29, 1968 By H.S. Bruckner  
**DEVELOPMENT CONSULTANTS & SURVEYORS**  
812 West Pinsett, Phone 877-5111 Greer, South Carolina, 29651  
R. Co. Jordan  
State of South Carolina  
Reg. Land Surveyor No. 1208

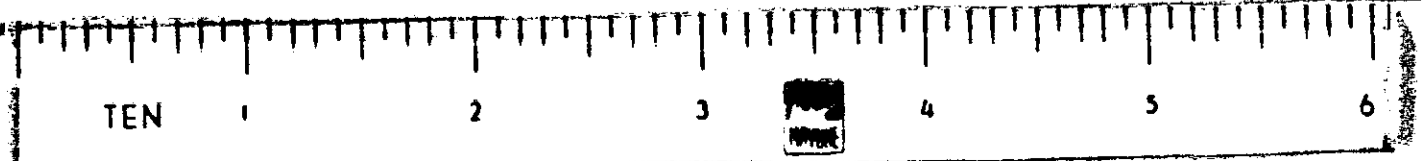

185